

COVENTRY HOMES  
Seul

### PLAT OF SURVEY

**LOCATION:** 5180 Bailey Road, Delevan, Wisconsin

**LEGAL DESCRIPTION:** Lot 2 in CERTIFIED SURVEY MAP NO. 2420, a parcel of land located in the Northwest 1/4 of the Southwest 1/4 and in the Southwest 1/4 of Section 25, Town 2 North, Range 16 East, Walworth County, Wisconsin.

June 11, 1997

Survey No. 87622

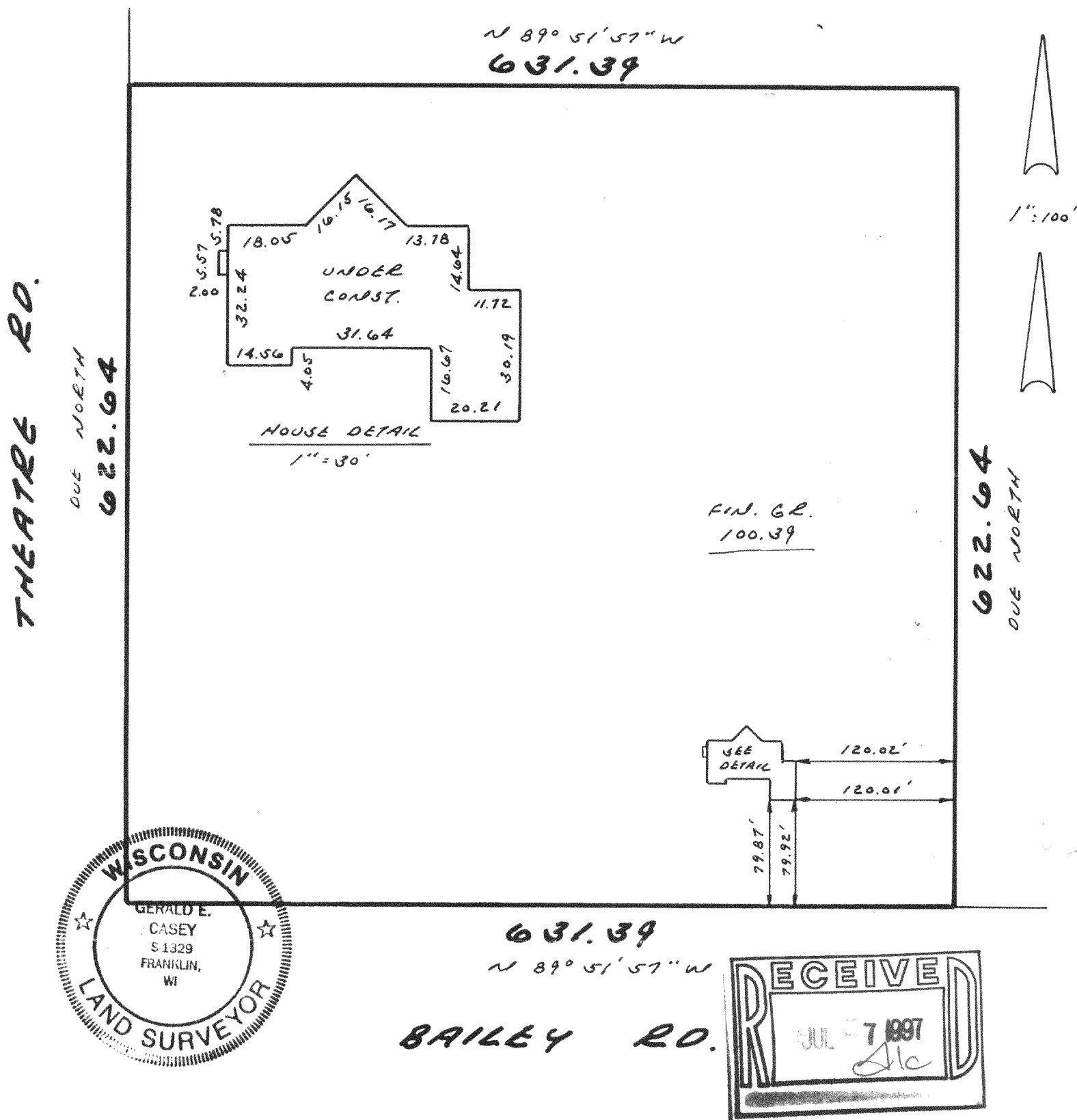

**METROPOLITAN SURVEY SERVICE, INC.**

REGISTERED LAND SURVEYORS

9415 W. FOREST HOME AVE., SUITE 202, HALES CORNERS, WI 53130

PH. 529-5380 FAX 529-9787

I HEREBY CERTIFY THAT I HAVE SURVEYED THE ABOVE DESCRIBED PROPERTY AND THAT THE ABOVE MAP IS A TRUE REPRESENTATION THEREOF AND SHOWS THE SIZE AND LOCATION OF THE PROPERTY, ITS EXTERIOR BOUNDARIES, THE LOCATION OF ALL VISIBLE STRUCTURES AND DIMENSIONS OF ALL PRINCIPAL BUILDINGS THEREON, BOUNDARY FENCES, APPARENT EASEMENTS AND ROADWAYS AND VISIBLE ENCROACHMENTS, IF ANY.

THIS SURVEY IS MADE FOR THE EXCLUSIVE USE OF THE PRESENT OWNERS OF THE PROPERTY, AND ALSO THOSE WHO PURCHASE, MORTGAGE, OR GUARANTEE THE TITLE THERETO WITHIN ONE (1) YEAR FROM DATE HEREOF.

SIGNED

*Gerald E. Casey*  
Gerald E. Casey  
Registered Land Surveyor S-1329

COVENTRY HOMES  
Seul

### PLAT OF SURVEY

**LOCATION:** 5180 Bailey Road, Delevan, Wisconsin

**LEGAL DESCRIPTION:** Lot 2 in **CERTIFIED SURVEY MAP NO. 2420**, a parcel of land located in the Northwest 1/4 of the Southwest 1/4 and in the Southwest 1/4 of Section 25, Town 2 North, Range 16 East, Walworth County, Wisconsin.

June 11, 1997  
Revised Survey No. June 18, 1997

Survey No. 88155

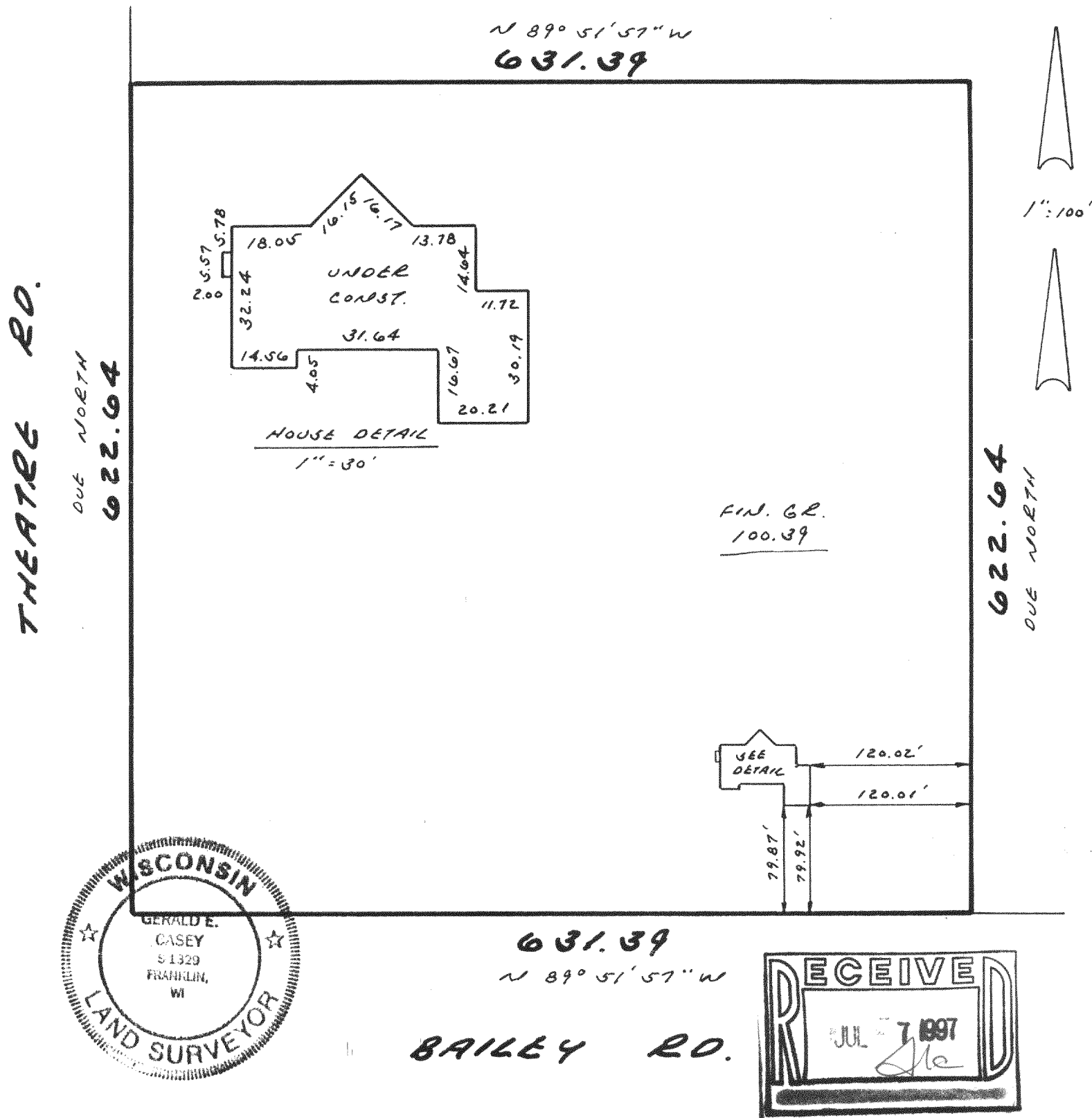

#### METROPOLITAN SURVEY SERVICE, INC.

REGISTERED LAND SURVEYORS

9415 W. FOREST HOME AVE., SUITE 202, HALES CORNERS, WI 53130

PH. 529-5380 FAX 529-9787

I HEREBY CERTIFY THAT I HAVE SURVEYED THE ABOVE DESCRIBED PROPERTY AND THAT THE ABOVE MAP IS A TRUE REPRESENTATION THEREOF AND SHOWS THE SIZE AND LOCATION OF THE PROPERTY. ITS EXTERIOR BOUNDARIES, THE LOCATION OF ALL VISIBLE STRUCTURES AND DIMENSIONS OF ALL PRINCIPAL BUILDINGS THEREON, BOUNDARY FENCES, APPARENT EASEMENTS AND ROADWAYS AND VISIBLE ENCROACHMENTS, IF ANY.

THIS SURVEY IS MADE FOR THE EXCLUSIVE USE OF THE PRESENT OWNERS OF THE PROPERTY, AND ALSO THOSE WHO PURCHASE, MORTGAGE, OR GUARANTEE THE TITLE THERETO WITHIN ONE (1) YEAR FROM DATE HEREOF.

SIGNED

*Gerald E. Casey*

Gerald E. Casey  
Registered Land Surveyor S-1329

FA-2420-2

216-2478